

PLAN FOR TARAPADA DEY EDUCATIONAL INSTITUTION, MOUZA - SRIRAMPUR, J.L. NO - 135, PLOT NO - 1943, I.R. KHATHAN NO - 5675, VILL - SRIRAMPUR, P.O. - DAKSHIN SRIRAMPUR, P.S. - PURBASTHALI, DIST. - PURBA BARDHAMAN

SCALE - 1" = 8', OTHERWISE STATED.

NOTES				SPECIFICATION			
(1)	ALL DIMENSIONS ARE IN FEET & INCHES.	(1)	GRADE OF STEEL : Fe415	(1)	GRADE OF CONCRETE : M20	(2)	OTHER SPECIFICATIONS WILL BE FOLLOWED AS PER N.B.C. OF INDIA.
(2)	ALL EXTERNAL WALLS ARE 10" TH.	(2)	GRADE OF CONCRETE : M20	(3)	OTHER SPECIFICATIONS WILL BE FOLLOWED AS PER N.B.C. OF INDIA.		
(3)	ALL INTERNAL WALLS ARE 9" TH.						
(4)	ALL STRUCTURAL CALCULATIONS MUST HAVE TO SATISFY IS 456 & 3000						

SCHEDULE OF DOORS & WINDOWS							
SL. NO.	MRD.	WIDTH	HEIGHT	SL. NO.	MRD.	WIDTH	HEIGHT
01.	D1	3'-6"	7'-0"	01.	W1	5'-0"	4'-0"
02.	D2	3'-3"	7'-0"	02.	W2	4'-0"	4'-0"
03.	D3	2'-6"	7'-0"	03.	W3	2'-0"	2'-0"

- AREA OF LAND = 37440 SFT. 3478.17 SQM.
- GROUND FLOOR AREA = 10223 SFT. 949.71 SQM.
- FIRST FLOOR AREA = 10223 SFT. 949.71 SQM.
- SECOND FLOOR AREA = 10223 SFT. 949.71 SQM.
- 3 RD. FLOOR AREA = 647 SFT. 60.12 SQM.
- TOTAL FLOOR AREA = 31316 SFT. 2909.25 SQM.
- HEIGHT OF BUILDING = 42'-0" 13 METER

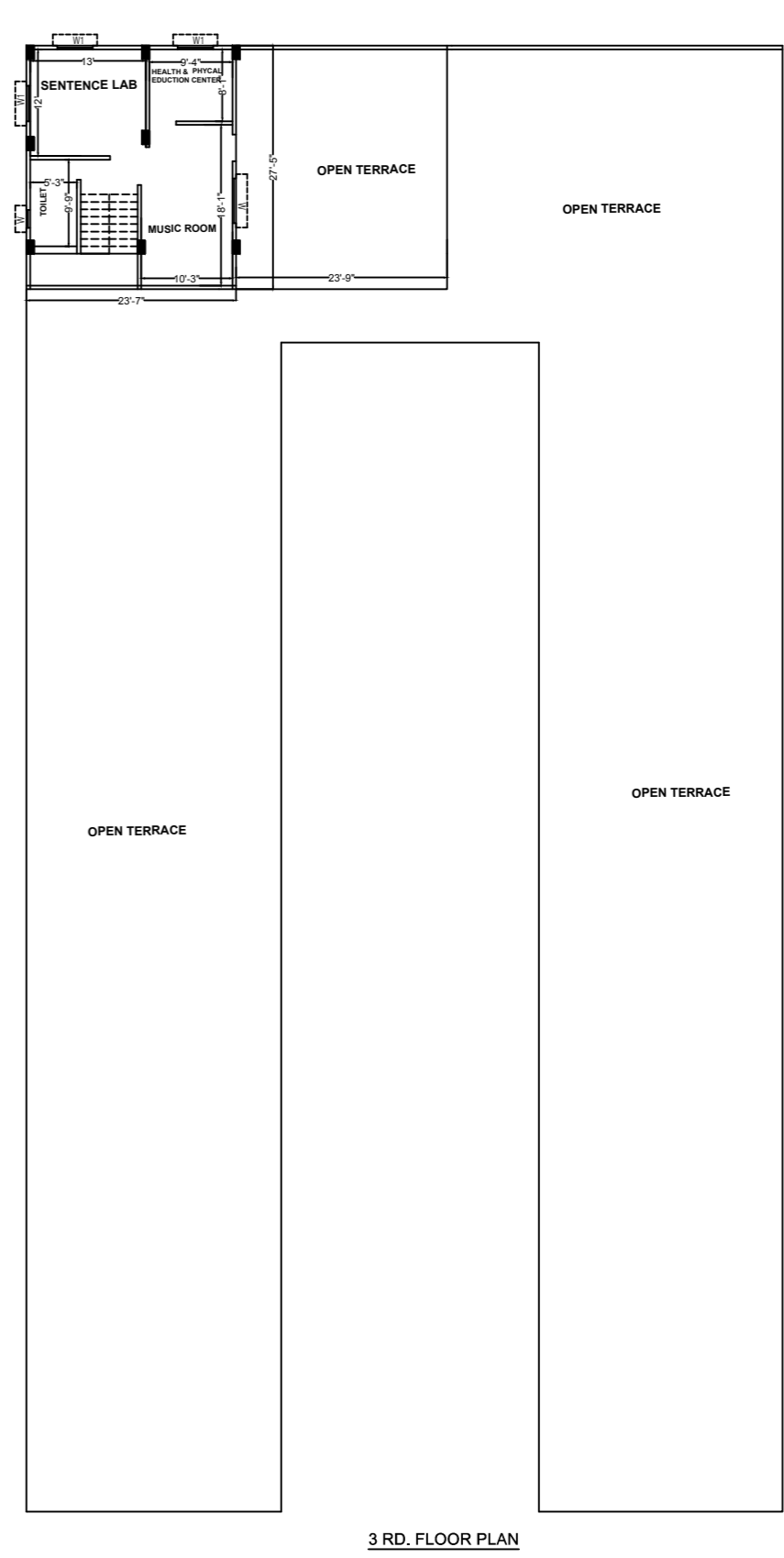
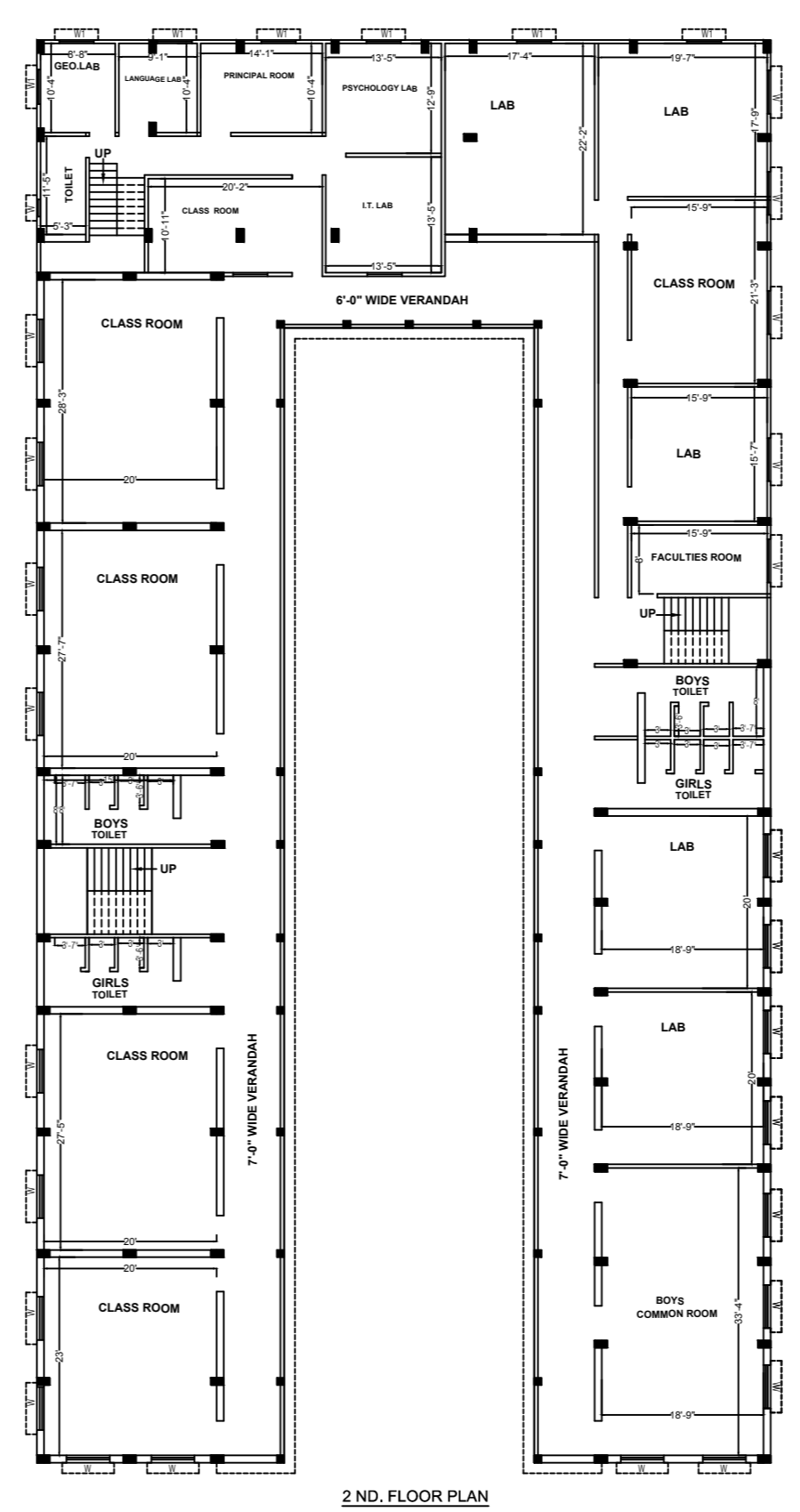
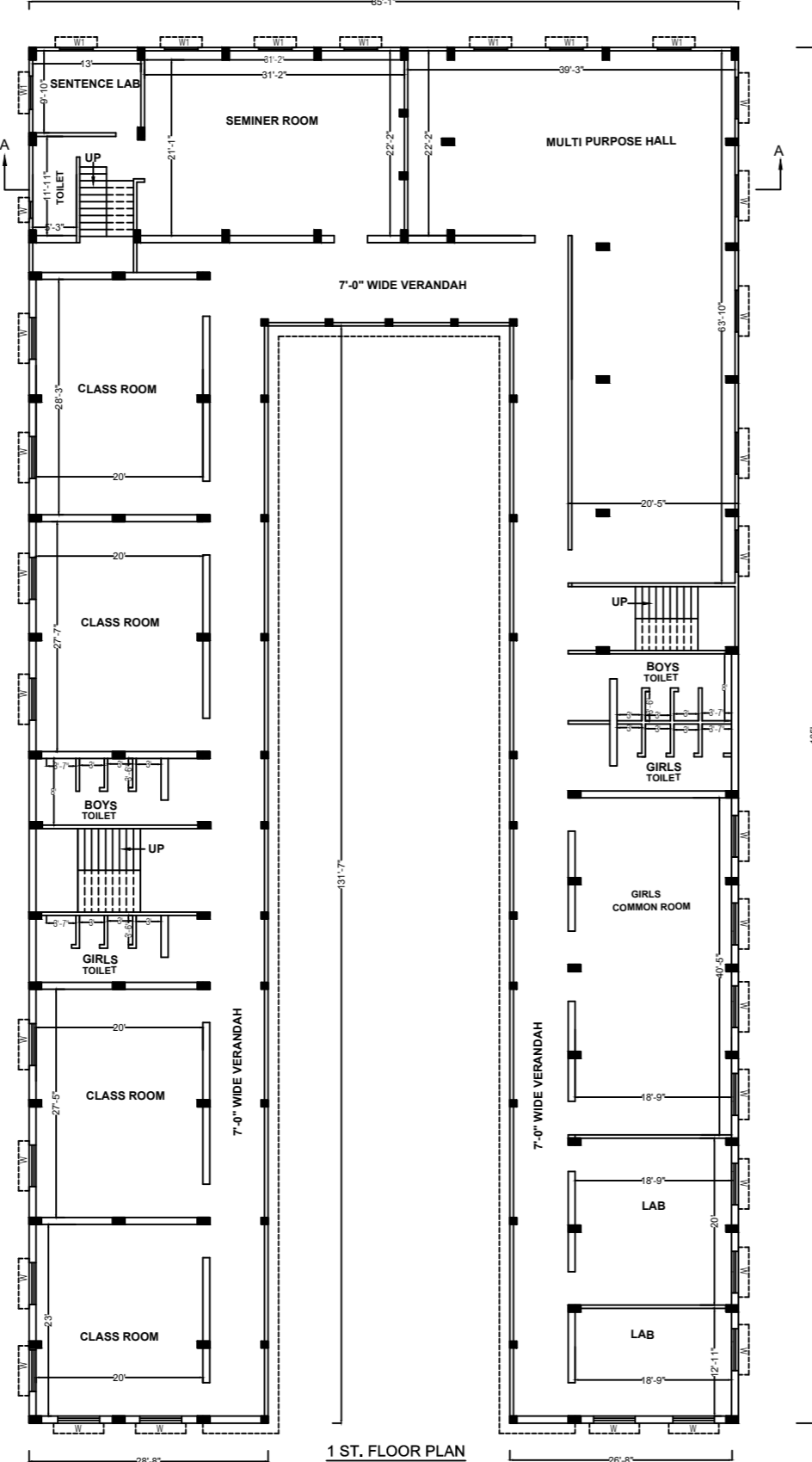
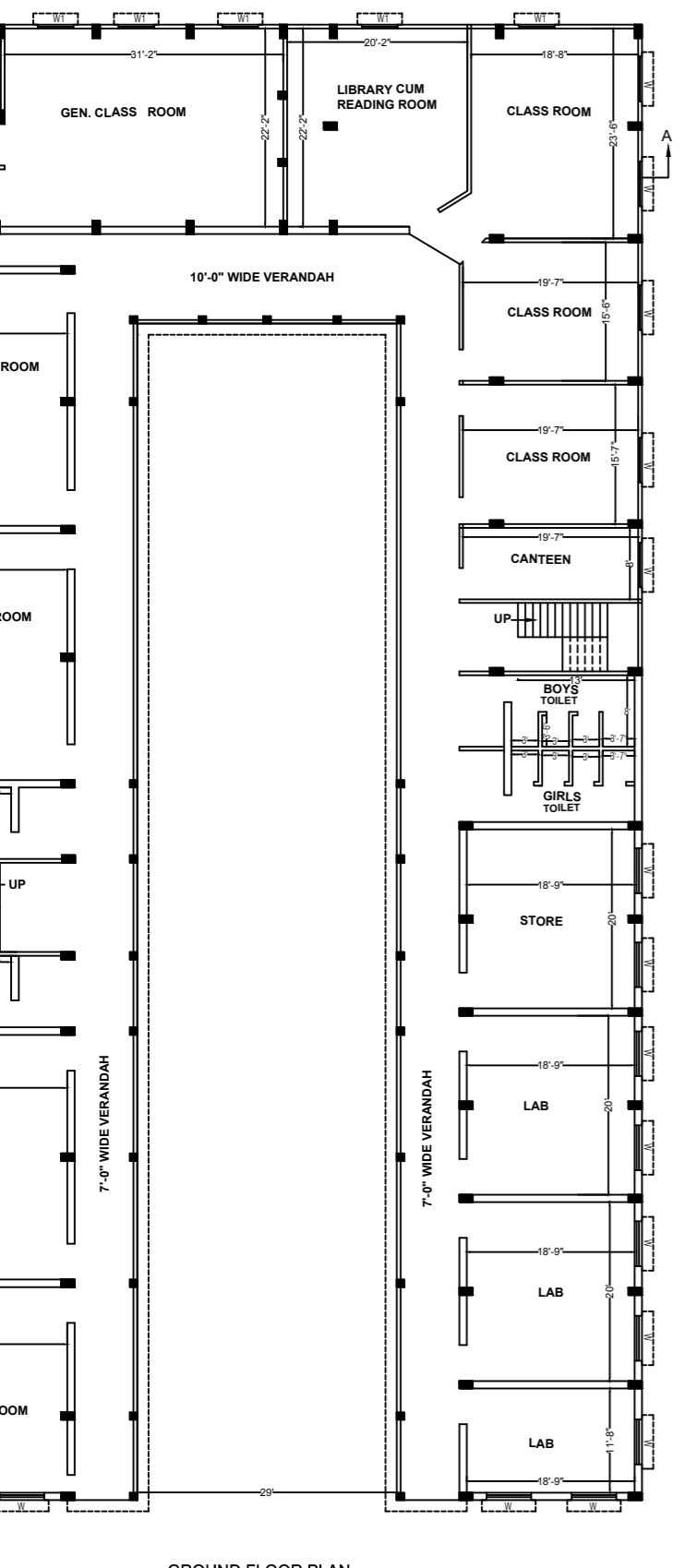
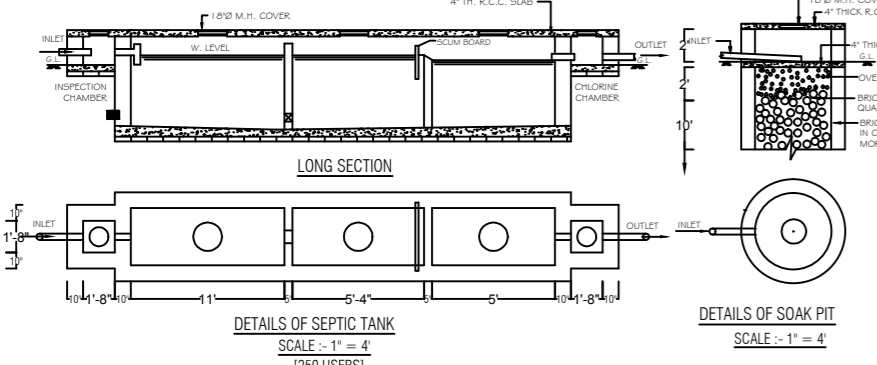
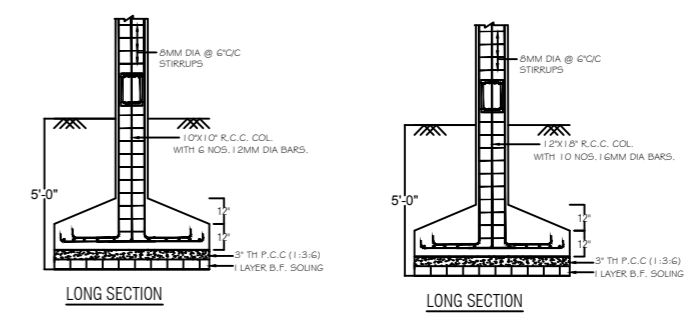
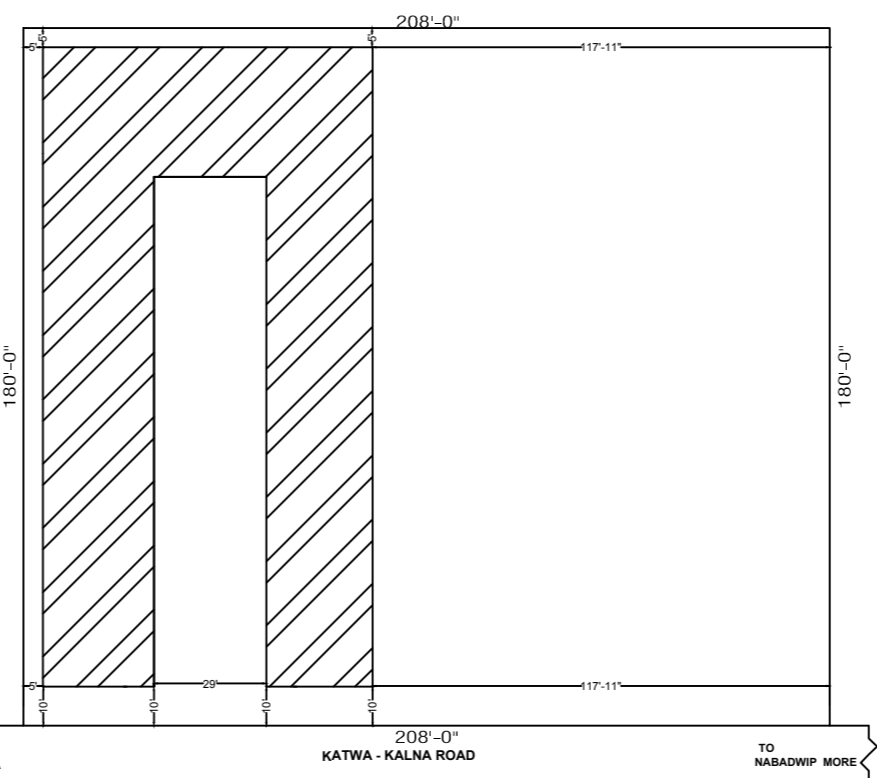
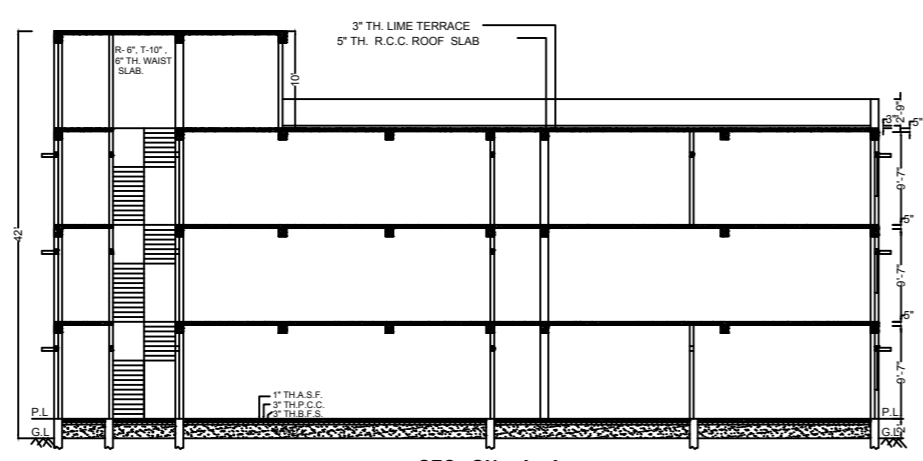
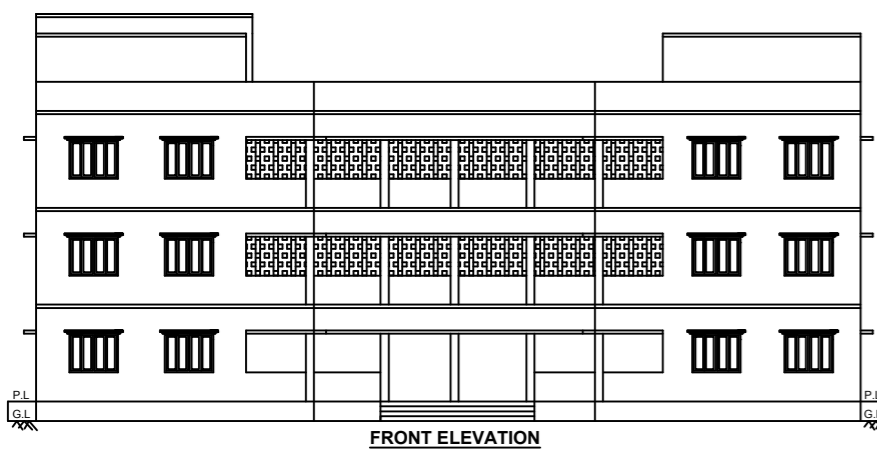

SPACE FOR OFFICE USE ONLY

A. Khaitan - 06/04/2014  
**Prodhan**  
 Srirampur Gram Panchayat  
 Block Purbasthali-I, Burdwan

SIG. OF PRODHAN

*Narbhik Dey*  
**Secretary**  
 TARAPADA DEY EDUCATIONAL INSTITUTION  
 Vill - Srirampur P.O. Dakshin Srirampur  
 Dist - Burdwan Pin-741381

SIG. OF PRINCIPAL / SECRETARY

*A. Sarkar*  
**Assistant Engineer**  
 Burdwan, Sub-Division  
 Burdwan, Govt. of W.B.

SIG. OF ENGINEER