

PLAN FOR TARAPADA DEY EDUCATIONAL INSTITUTION, MOUZA - SRIRAMPUR, I.L. NO - 135, PLOT NO - 1943, I.R. KHATHAN NO - 5675, VILL - SRIRAMPUR, P.O. - DAKSHIN SRIRAMPUR, P.S. - PURBASTHALI, DIST. - PURBA BARDHAMAN

SCALE - 1" = 8', OTHERWISE STATED.

NOTES				SPECIFICATION			
(1)	ALL DIMENSIONS ARE IN FEET & INCHES.	(1)	GRADE OF STEEL : Fe415	(1)	GRADE OF CONCRETE : M20	(2)	ALL OTHER SPECIFICATIONS WILL BE FOLLOWED AS PER N.B.C. OF INDIA.
(2)	ALL EXTERNAL WALLS ARE 10" TH.	(2)	GRADE OF CONCRETE : M20	(2)	GRADE OF CONCRETE : M20	(2)	ALL OTHER SPECIFICATIONS WILL BE FOLLOWED AS PER N.B.C. OF INDIA.
(3)	ALL INTERNAL WALLS ARE 9" TH.	(3)	GRADE OF CONCRETE : M20	(3)	GRADE OF CONCRETE : M20	(3)	ALL OTHER SPECIFICATIONS WILL BE FOLLOWED AS PER N.B.C. OF INDIA.
(4)	ALL STRUCTURAL CALCULATIONS MUST HAVE TO SATISFY IS 456 : 2000	(4)	GRADE OF CONCRETE : M20	(4)	GRADE OF CONCRETE : M20	(4)	ALL OTHER SPECIFICATIONS WILL BE FOLLOWED AS PER N.B.C. OF INDIA.

SCHEDULE OF DOORS & WINDOWS							
SL. NO.	MRD.	WIDTH	HEIGHT	SL. NO.	MRD.	WIDTH	HEIGHT
01.	D1	3'-6"	7'-0"	01.	W1	5'-0"	4'-6"
02.	D2	3'-3"	7'-0"	02.	W2	4'-0"	4'-6"
03.	D3	2'-6"	7'-0"	03.	W3	2'-0"	2'-0"

1. AREA OF LAND = 37440 SFT. 3478.17 SQM.
2. GROUND FLOOR AREA = 20474 SFT. 1902.03 SQM.
3. FIRST FLOOR AREA = 20474 SFT. 1902.03 SQM.
4. TOTAL FLOOR AREA = 40948 SFT. 3804.06 SQM.
5. HEIGHT OF BUILDING = 24'-0" 7.3 METER

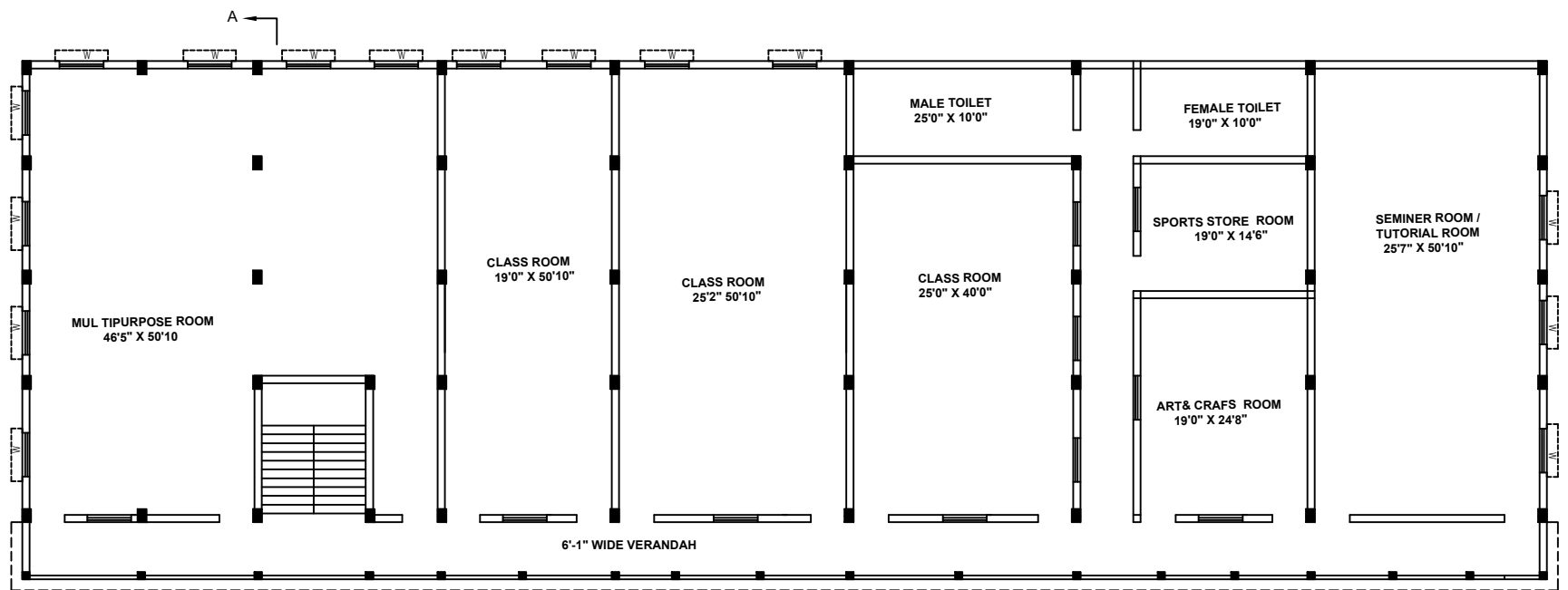

1 ST. FLOOR PLAN BLOCK-A

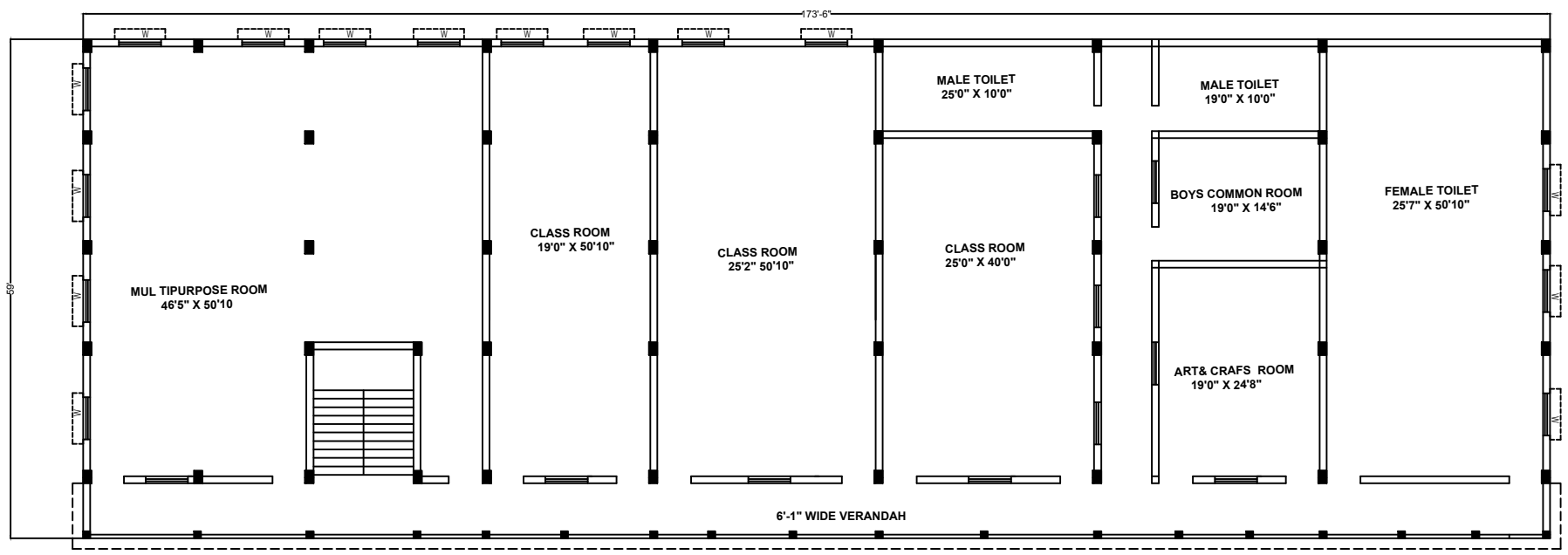

1 ST. FLOOR PLAN BLOCK-B

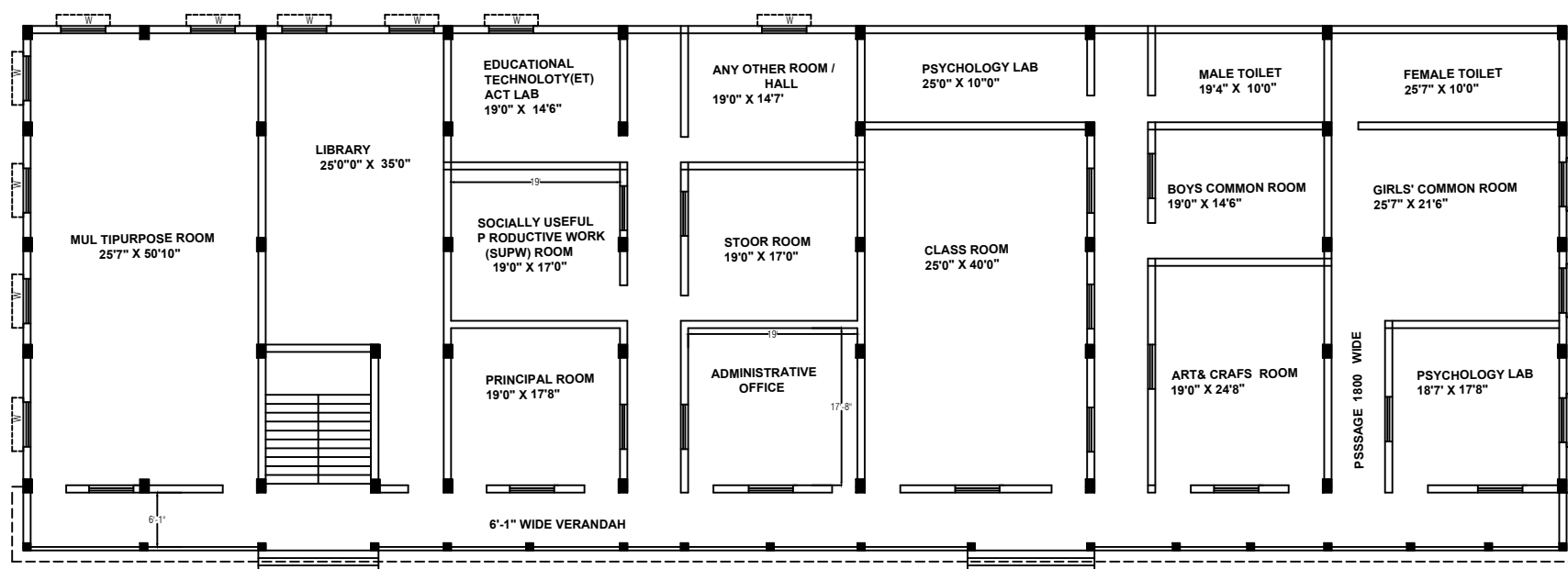

GROUND FLOOR PLAN BLOCK-A

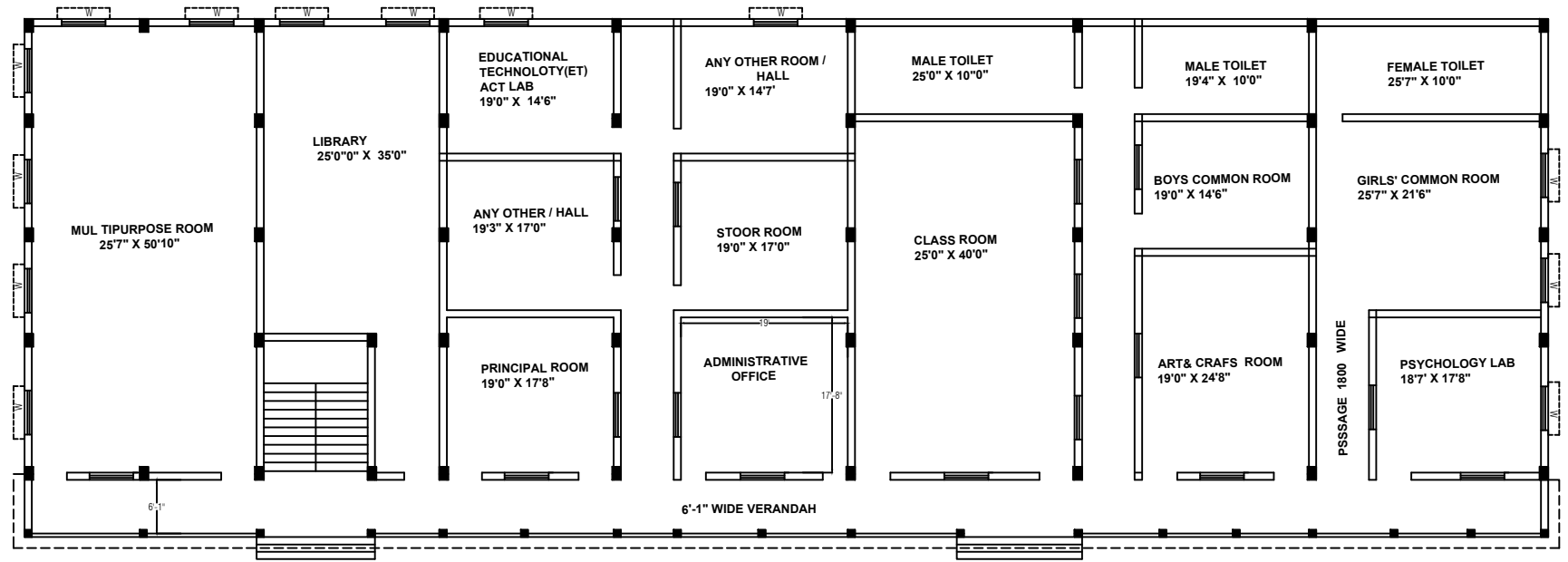

GROUND FLOOR PLAN BLOCK-B

SPACE FOR OFFICE USE ONLY

A. Khatan - 06/04/2014
 Pradhan
 Srirampur Gram Panchayet
 Block Purbasthali-I, Burdwan
 SIG. OF PRDHAN

Narbhik Dey
 Secretary
 TARAPADA DEY EDUCATIONAL INSTITUTION
 Vill - Srirampur P.O. Dakshin Srirampur
 Dist. Burdwan Pin-741381
 SIG. OF PRINCIPAL / SECRETARY

A. Sarkar
 21/07/2014
 Assistant Engineer
 Burdwan, Sub-Division
 Burdwan, Govt. of W.B.
 SIG. OF ENGINEER